KLE Society's

KLE Technological University, Hubballi

Department of Computer Applications

BCA VI Semester

Synopsis Report
on
The AI-Driven Customer Segmentation System

Submitted by :
Name : Prajwal Karegoudra
USN : 01FE23BCA135

Under the guidance of :

Sujata Kulkarni

KLE Technological University
Vidyanagar, Hubballi – 580031
2025 - 2026

1.INTRODUCTION

The AI-Driven Customer Segmentation System is designed to analyze customer data and group customers into meaningful segments using unsupervised machine learning techniques. Customer segmentation plays a vital role in business intelligence by helping organizations understand purchasing behavior, preferences, spending patterns, and customer loyalty.

In today's competitive market, businesses generate large volumes of customer data. Manual analysis of such data is inefficient and inaccurate. Therefore, this project leverages machine learning algorithms such as K-Means clustering to automatically identify hidden patterns within customer datasets.

The system processes raw customer data, performs preprocessing, applies clustering algorithms, evaluates clustering performance using metrics like Silhouette Score and Davies-Bouldin Index, and generates business insights. The system also provides a web interface for visualization and interaction with clustering results.

2.Objectives

Here are some clear and concise objectives for *A* AI-Driven Customer Segmentation System:

- This objective focuses on building a smart system that can automatically group customers based on their behavior and characteristics.
- Unsupervised learning helps in discovering hidden patterns in data without using predefined labels.
- The system aims to process large volumes of customer data quickly and accurately. It identifies important patterns such as spending habits, purchase frequency, and loyalty levels
- Clustering algorithms like K-Means are used to divide customers into different meaningful groups.These groups help businesses understand similarities and differences among customers.
- After clustering, the system interprets the results to provide useful insights such as high-value customers and at-risk customers.
  These insights help management make informed marketing and strategic decisions.
- The project includes graphical representations such as cluster distribution charts and comparison graphs.Visualization makes it easier to understand complex data and present findings clearly.
- The system offers a web-based interface where users can run analysis and view results easily.This makes the system accessible even to non-technical users.
- The final goal is to support business growth by using analytical results instead of assumptions.

3.Scope

The AI-Driven Customer Segmentation System aims to provide an intelligent analytical platform that enables businesses to categorize customers based on purchasing behavior and demographic patterns. The system serves business analysts, marketing teams, and management by delivering meaningful insights from raw customer data through machine learning techniques.

The scope includes:

• **Customer Data Processing:** Collection, cleaning, transformation, and preprocessing of raw customer data to ensure accurate and reliable analysis.

• **Automated Customer Segmentation:** Grouping customers into distinct clusters using unsupervised learning algorithms such as K-Means to identify similar behavioral patterns.

• **Behavioral and Revenue Analysis:** Identifying high-value customers, at-risk customers, loyal customers, and budget shoppers based on spending habits and engagement levels.

• **Advanced Data Visualization:** Providing graphical representations such as cluster distribution charts, revenue comparison graphs, correlation heatmaps, and demographic analysis plots.

• **Business Insight Generation:** Producing actionable insights that help organizations improve marketing strategies, customer retention, and sales performance.

• **Web-Based Interface:** Offering a user-friendly web application that allows users to generate data, run analysis, and view segmentation results interactively.

• **Algorithm Performance Evaluation:** Measuring clustering quality using evaluation metrics such as Silhouette Score and Davies-Bouldin Index to ensure optimal segmentation.

• **Scalability and Performance:** Supporting large datasets and ensuring efficient processing without significant performance degradation.

• **Security and Data Integrity:** Ensuring secure handling of customer data and maintaining data accuracy during processing and storage.

• **Extensibility:** Providing flexibility to integrate additional algorithms (DBSCAN, Hierarchical Clustering) and advanced analytics features in the future.

4.Existing System

Traditional customer analysis systems and earlier business intelligence methods have several limitations that reduce the effectiveness of customer segmentation and decision-making:

• **Manual Data Analysis** – Customer data is often analyzed manually using spreadsheets or basic statistical tools, which is time-consuming and prone to human errors.

• **Limited Analytical Techniques** – Many existing systems rely only on simple grouping methods without using advanced machine learning algorithms, resulting in less accurate segmentation.

• **Static Reporting** – Reports are usually generated periodically and do not provide real-time insights, making it difficult to respond quickly to market changes.

• **Poor Visualization Capabilities** – Traditional systems offer limited graphical representation, making it harder to interpret complex customer behavior patterns.

• **Lack of Automation** – Segmentation and analysis processes are not fully automated, requiring continuous manual effort from analysts.

• **Scalability Issues** – Handling large volumes of customer data becomes difficult as business grows, leading to performance bottlenecks.

• **Limited Business Insights** – Existing systems often fail to identify high-value customers, at-risk customers, and hidden behavioral trends effectively.

• **No Integrated Web Interface** – Many older systems do not provide a centralized, user-friendly web platform for running analysis and viewing results interactively

5.Proposed System

The proposed AI-Driven Customer Segmentation System is designed to overcome the limitations of traditional customer analysis methods by leveraging modern machine learning techniques and web-based technologies. The system provides an automated, scalable, and intelligent platform for analyzing customer data and generating meaningful business insights. It enables organizations to understand customer behavior more accurately and make data-driven strategic decisions.

Key Features of the Proposed System:

• **Automated Customer Segmentation:**
The system uses unsupervised machine learning algorithms such as K-Means to automatically group customers based on similarities in behavior, spending patterns, and demographics.

• **Real-Time Data Processing:**
The platform processes customer data efficiently and generates segmentation results instantly, enabling faster decision-making.

• **Advanced Data Visualization:**
Interactive charts and graphical reports such as cluster distribution plots, revenue comparison graphs, and customer behavior analysis make results easy to interpret.

• **Business Insight Generation:**
The system identifies high-value customers, potential churn customers, and budget-sensitive segments to assist in targeted marketing and retention strategies.

• **Web-Based Interface:**
A user-friendly web application allows users to upload data, run clustering algorithms, and view analysis results without requiring technical expertise.

• **Performance Evaluation Metrics:**
The system evaluates clustering quality using metrics such as Silhouette Score and Davies-Bouldin Index to ensure accurate segmentation.

• **Scalable Architecture:**
The system is designed to handle large datasets and can be expanded to integrate additional algorithms or advanced analytics features in the future.

• **Secure Data Handling:**
Customer data is processed securely, ensuring confidentiality and integrity throughout the analysis workflow.

• **Extensibility and Future Enhancement:**
The platform can be extended to include predictive analytics, recommendation systems, and integration with CRM or ERP systems.

6. Methodology

The methodology followed in this project includes:

Step 1: Data Collection – Raw customer data is collected in CSV format.
Step 2: Data Cleaning – Handling missing values and outliers.
Step 3: Feature Scaling – Normalization of numerical features.
Step 4: Clustering – Applying K-Means algorithm.
Step 5: Evaluation – Using Silhouette Score and Davies-Bouldin Index.
Step 6: Visualization – Generating cluster comparison charts.
Step 7: Deployment – Hosting via Flask web server.

7.Hardware and Software Requirements

Hardware Requirements

For Server:

- Processor: Intel,Ryzen.
- RAM: Minimum 8 GB (Recommended 16 GB for scalability)
- Storage: Minimum 500 GB SSD (Recommended 1 TB for large resource storage)
- Network: High-speed broadband with at least 100 Mbps upload/download speed

For Client (User Devices):

- Processor: Intel i3
- RAM: Minimum 4 GB
- Storage: 250 GB HDD/SSD
- Display: 1024 × 768 resolution or higher
- Internet: Stable broadband or mobile data connection (minimum 5 Mbps)

Software Requirements

Server-Side:

- Operating System: windows/ macOS / Linux
- Python 3.10 or above
- Flask framework
- Required Python libraries (Pandas, NumPy, Scikit-learn

Client-Side:

- Operating System**:** Windows 10 or later / macOS / Linux
- Browser: Latest versions of Chrome, Firefox, Edge, or Safari

8.System architecture

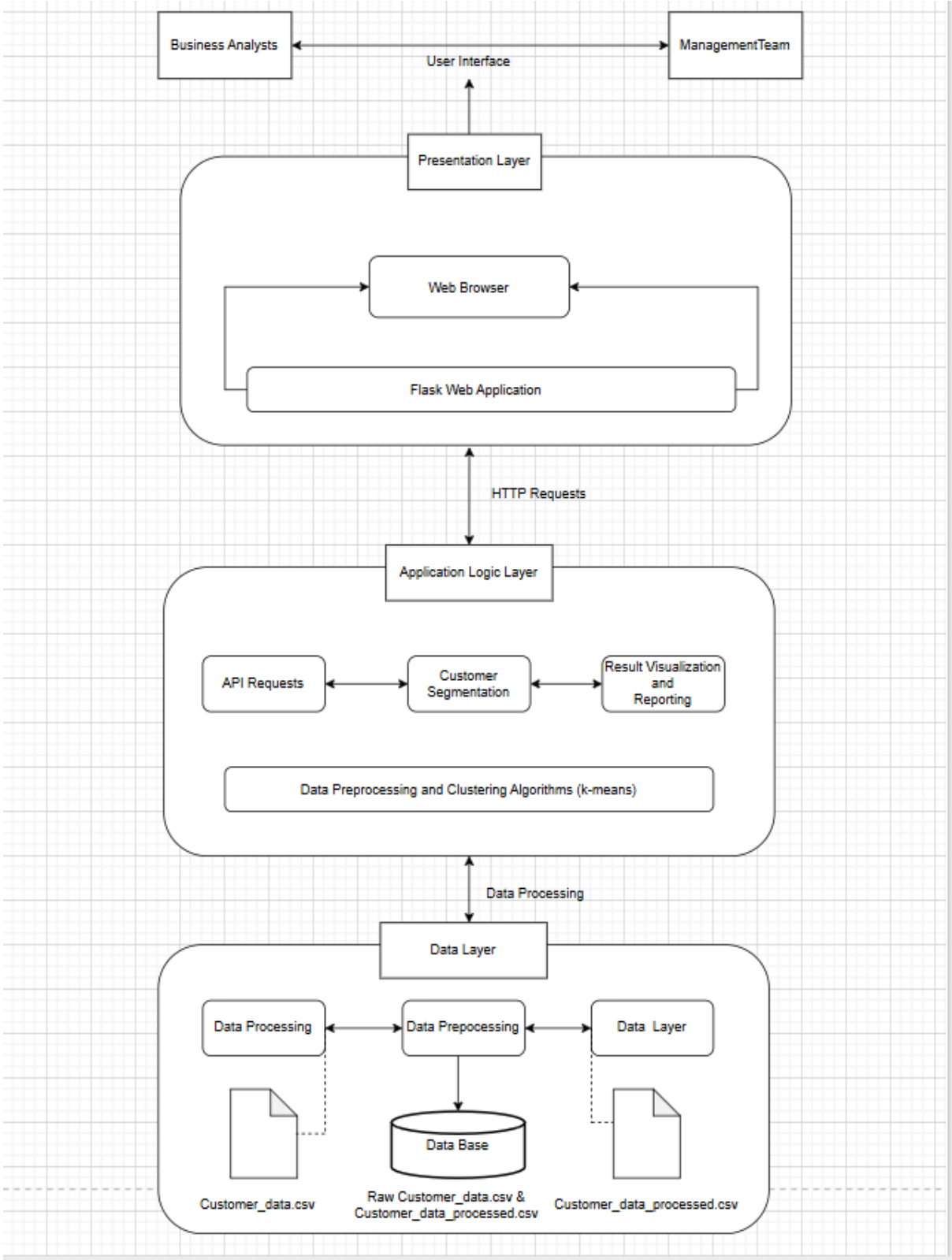

9.Phase wise plan

Phase	Tasks
1. Requirement Analysis	Identify project objectives, define user roles (Business Analyst, Marketing Team), analyze dataset requirements, and finalize system scope.
2. System Design	Design system architecture, define data flow, prepare database/file structure, and create UI wireframes for dashboard.
3. Data Collection & Preprocessing	Collect raw customer data, clean missing values, handle outliers, perform normalization, and prepare the processed dataset for analysis.
4. Algorithm Implementation	Implement clustering algorithms such as K-Means, determine optimal number of clusters, and integrate evaluation metrics like Silhouette Score and Davies-Bouldin Index.
5. Testing & Validation	Perform unit testing, validate clustering accuracy, test system performance, and verify correctness of visualization outputs.
6. Web Interface Development	Develop Flask backend APIs, create frontend dashboard, integrate clustering results, and enable interactive visualization.
7. Deployment & Documentation	Deploy the system on local/server environment, prepare project report, user guide, and final documentation.
8. Maintenance & Enhancement	Monitor system performance, fix bugs, optimize algorithms, and add advanced analytics features in the future.

10.References

• Han, J., Pei, J., & Kamber, M. (2011). *Data Mining: Concepts and Techniques* (3rd ed.). Morgan Kaufmann. This book provides comprehensive knowledge about data mining techniques, including clustering algorithms used in customer segmentation.

• **Tan, P. N., Steinbach, M., & Kumar, V. (2018).** *Introduction to Data Mining* (2nd ed.). Pearson.This textbook explains clustering methods such as K-Means and evaluation metrics used in segmentation analysis.

• **Aggarwal, C. C. (2015).** *Data Mining: The Textbook.* Springer.
This book covers advanced clustering concepts and practical applications in business intelligence and customer analytics.

• **Pedregosa, F., Varoquaux, G., Gramfort, A., et al. (2011).** Scikit-learn: Machine learning in Python. *Journal of Machine Learning Research, 12*, 2825–2830.
https://jmlr.org/papers/v12/pedregosa11a.html
This paper describes the Scikit-learn library, which is used in this project for implementing K-Means clustering and evaluation metrics.

• **McKinney, W. (2010).** Data structures for statistical computing in Python. *Proceedings of the 9th Python in Science Conference*, 51–56.
https://doi.org/10.25080/Majora-92bf1922-00a
This paper introduces the Pandas library used for data manipulation and preprocessing in the system.